

OFFICE SERVICES



Foreign Students' Secretariat

('Tanulmányi Osztály')



Issuing **school certificates** (in the English language) *suitable at foreign authorities and institutes.*



Issuing **school certificates** (in the Hungarian language) *suitable at Hungarian authorities, for residence permit card application or opening a bank account.*



Submission of requests addressed to the Dean or the Academic Board.



Immigration Office

('Bevándorlási Hivatal')

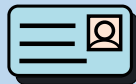

Start your application for a **residence permit/registration card** here. Among other things, you need two documents from the Foreign Students' Secretariat.



Government Office

('Kormányhivatal')

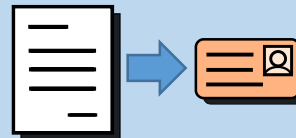

Begin your application for a **student card** here. First obtain a *school certificate* from the Foreign Students' Secretariat. You receive a *NEK datasheet* that you need to submit at Students' Service Office.



Students' Service Office

('HSZI – Hallgatói Szolgáltató Iroda')



Issuing a **generali health insurance card**.

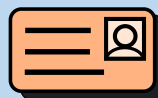

Application for a **student card** (phase 2): Here you have to submit *NEK datasheet* to complete your application



Validating **student cards** with stickers every semester.